

Report Designer

Layouts examples:

Exemple 1:

		Compte d'exploitation		2019	
		VIGILENS COMPANY			
RESULTAT EXPLOITATION					
Charges d'exploitation					
			Exercice N		Exercice N-1
	Achats de marchandises		-1 282 112.64		-1 270 107.64
	Autres charges		-64 776.39		-62 776.3
	Autres charges externes		-840 801.35		-841 179.16
	Charges sociales		-126 411.76		-123 411.76
	Dotation aux amortissements		-71 601.6		-71 250.24
	Impôts taxes et vers Ass		-101 082.52		-102 494.42
	Salaires et traitements		-424 116.87		-434 116.1
	Variation de stock de Mses		-518 372.38		-519 097.7
TOTAL	Charges d'exploitation		-3 429 275.51		-3 424 433.32
Produits d'exploitations					
	Autre produits d'exploitation		485 124.09		484 507
	Produits financiers		5 219.72		5 780.62
	Subvention d'exploitation		4 381.13		4 384.04
	Ventes de marchandises		2 912 143.27		2 812 117.24
TOTAL	Produits d'exploitations		3 406 868.21		3 306 788.9
TOTAL	RESULTAT EXPLOITATION		-22 407.3		-117 644.42
RESULTAT FINANCIER					
Charges financières					
	Charges financieres		-74 456.33		-72 456.2
	Dotation aux amortissements		-36 335.26		-36 435.22
TOTAL	Charges financières		-110 791.59		-108 891.42

Exemple 2:



FICHE ARTICLE

<table border="1" style="width: 100%; border-collapse: collapse;"> <tr> <td style="background-color: #0070C0; color: white;">Code Article</td> <td>220</td> </tr> <tr> <td>Code Catégorie 1</td> <td>Bicycle Catalog Section</td> </tr> <tr> <td>Code Catégorie 2</td> <td>Touring Bike Section</td> </tr> <tr> <td>Code Catégorie 3</td> <td>Premium</td> </tr> </table>	Code Article	220	Code Catégorie 1	Bicycle Catalog Section	Code Catégorie 2	Touring Bike Section	Code Catégorie 3	Premium	<table border="1" style="width: 100%; border-collapse: collapse;"> <tr> <td colspan="2" style="background-color: #0070C0; color: white;">Touring Bike, Red</td> </tr> <tr> <td>UM principale</td> <td>Each</td> </tr> <tr> <td>UM poids</td> <td>Pounds</td> </tr> <tr> <td>Data Matrix</td> <td></td> </tr> </table>	Touring Bike, Red		UM principale	Each	UM poids	Pounds	Data Matrix																														
Code Article	220																																													
Code Catégorie 1	Bicycle Catalog Section																																													
Code Catégorie 2	Touring Bike Section																																													
Code Catégorie 3	Premium																																													
Touring Bike, Red																																														
UM principale	Each																																													
UM poids	Pounds																																													
Data Matrix																																														
<table border="1" style="width: 100%; border-collapse: collapse;"> <tr> <th colspan="3" style="background-color: #0070C0; color: white;">Stock et Valorisation</th> </tr> <tr> <td>En Stock</td> <td>Coût Moyen</td> <td>Valeur</td> </tr> <tr> <td style="text-align: center;">3752</td> <td style="text-align: center;">738,67</td> <td style="text-align: center;">2 771 504,25</td> </tr> </table>	Stock et Valorisation			En Stock	Coût Moyen	Valeur	3752	738,67	2 771 504,25	<table border="1" style="width: 100%; border-collapse: collapse;"> <tr> <th colspan="4" style="background-color: #0070C0; color: white;">Ventes Réalisées</th> </tr> <tr> <th>Qté</th> <th>CA</th> <th>Devis</th> <th>Client</th> </tr> <tr> <td style="text-align: center;">329</td> <td style="text-align: right;">26 200,00</td> <td style="text-align: center;">USD</td> <td>Creekside Warehouse</td> </tr> <tr> <td style="text-align: center;">5</td> <td style="text-align: right;">3 250,00</td> <td style="text-align: center;">USD</td> <td>Western Distributor</td> </tr> <tr> <td style="text-align: center;">12</td> <td style="text-align: right;">7 800,00</td> <td style="text-align: center;">USD</td> <td>Central Distributor</td> </tr> <tr> <td style="text-align: center;">20</td> <td style="text-align: right;">13 000,00</td> <td style="text-align: center;">USD</td> <td>CSC Corporation</td> </tr> <tr> <td style="text-align: center;">6</td> <td style="text-align: right;">3 900,00</td> <td style="text-align: center;">EUR</td> <td>Schwartz Warenhaus Gemeinschaft</td> </tr> <tr> <td style="text-align: center;">5</td> <td style="text-align: right;">3 217,50</td> <td style="text-align: center;">CAD</td> <td>Carmanah Industries</td> </tr> <tr> <td style="text-align: center;">60</td> <td style="text-align: right;">39 000,00</td> <td style="text-align: center;">USD</td> <td>Cloud Nine Inc</td> </tr> </table>	Ventes Réalisées				Qté	CA	Devis	Client	329	26 200,00	USD	Creekside Warehouse	5	3 250,00	USD	Western Distributor	12	7 800,00	USD	Central Distributor	20	13 000,00	USD	CSC Corporation	6	3 900,00	EUR	Schwartz Warenhaus Gemeinschaft	5	3 217,50	CAD	Carmanah Industries	60	39 000,00	USD	Cloud Nine Inc
Stock et Valorisation																																														
En Stock	Coût Moyen	Valeur																																												
3752	738,67	2 771 504,25																																												
Ventes Réalisées																																														
Qté	CA	Devis	Client																																											
329	26 200,00	USD	Creekside Warehouse																																											
5	3 250,00	USD	Western Distributor																																											
12	7 800,00	USD	Central Distributor																																											
20	13 000,00	USD	CSC Corporation																																											
6	3 900,00	EUR	Schwartz Warenhaus Gemeinschaft																																											
5	3 217,50	CAD	Carmanah Industries																																											
60	39 000,00	USD	Cloud Nine Inc																																											
<table border="1" style="width: 100%; border-collapse: collapse;"> <tr> <th colspan="3" style="background-color: #0070C0; color: white;">Conversion des unités de mesure</th> </tr> <tr> <th>UM</th> <th>Conversion</th> <th>UM</th> </tr> <tr> <td style="text-align: center;">Each</td> <td style="text-align: center;">16,4520000</td> <td style="text-align: center;">Bag</td> </tr> </table>	Conversion des unités de mesure			UM	Conversion	UM	Each	16,4520000	Bag																																					
Conversion des unités de mesure																																														
UM	Conversion	UM																																												
Each	16,4520000	Bag																																												

Exemple 3:



TOP 10 Clients

7 juillet 2020

- Creekside Warehouse
- Coastal Services
- Clear View Specialties
- Capital System
- Pro Bike Shop
- CustomBrokers
- AB Common
- Continental Incorporated

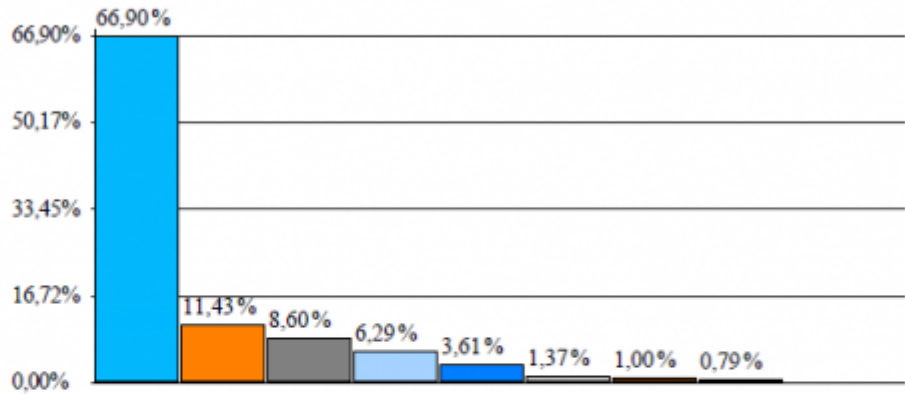

Client	Chiffre d'affaire	Devis
Creekside Warehouse	17 069 475	USD
Coastal Services	2 916 741	USD
Clear View Specialties	2 195 372	USD
Capital System	1 605 719	USD
Pro Bike Shop	921 161	USD
Custom Brokers	350 230	USD
AB Common	254 928	USD
Continental Incorporated	201 761	USD

Presentation

The Report Designer is dedicated program that allow you to create a layout for your report.



Panels

Sections panel

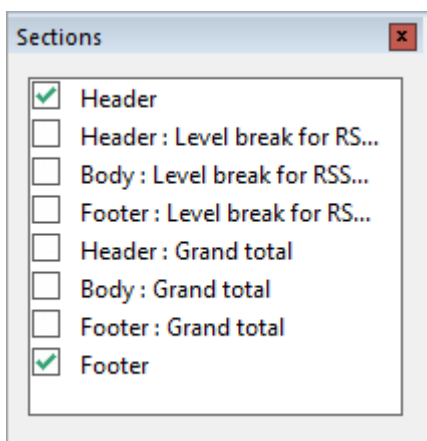

This panel allows you to add or delete the different sections of the document: general header, footer, break section etc...



If you uncheck one of the sections, you will not just hide it, but remove its content.



There's a Body section that doesn't appear in the list, since it's the main body, you can't delete it.

Database fields panel

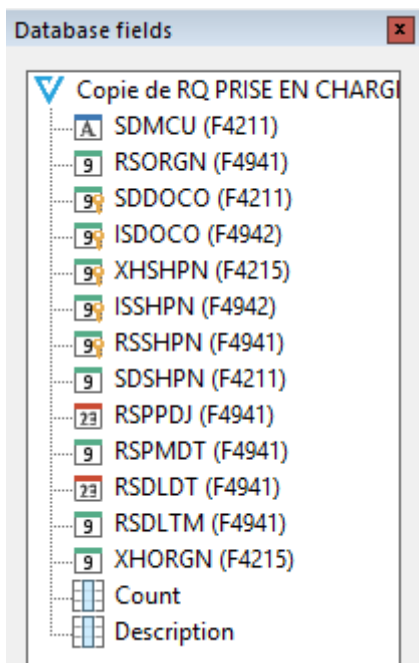

This panel lists all usable fields (table, subqueries or calculated) and allows you to drag and drop them on the layout.

Menus

Vigilens designer



This quick menu offers some common printing actions, as well as a Cursor icon to deselect the current tool.

Home



This menu offers :

- classic printing and editing tools
- default font setup
- report grid configuration

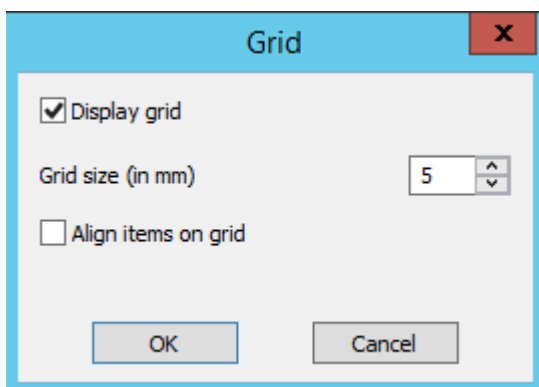



The grid is “magnetic”: when objects are moved with the mouse, they “stick” to the grid, whether it is displayed or not. If one wants to move an object finely without it being on the grid, it is necessary to use the options of the object (see below).

Body

RSORGN	RSORGN	SDDOCO	XHSHP
7778	7778	7778	7778

- Align
- Adjust
- Center within section
- Order
- Conditional format...
- Cut Ctrl+X
- Copy Ctrl+C
- Paste Ctrl+V
- Delete Del
- Properties...**

Properties

Text | Position / Size | Border | Background color

Position (regarding section)

Horizontal: 0.00 cm Vertical: 0.00 cm

Size

Width: 2.00 cm Height: 0.85 cm

7778

OK Cancel

Display

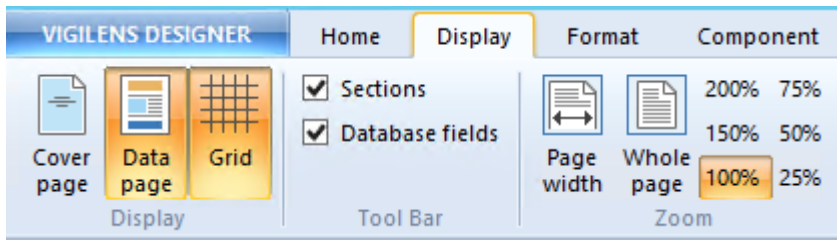

Display

You can have a cover page added to your report. These buttons toggle between editing the cover page and the data page.

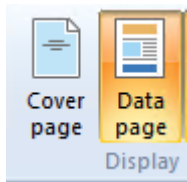

the last button is used to display or not the grid.

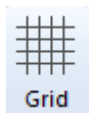

Grid on:

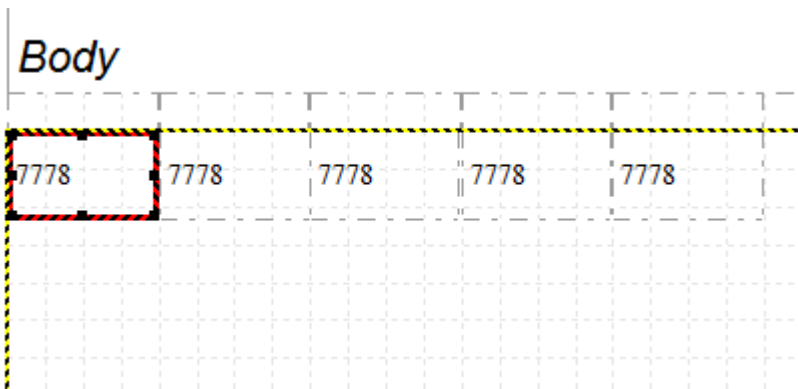

Grid off:

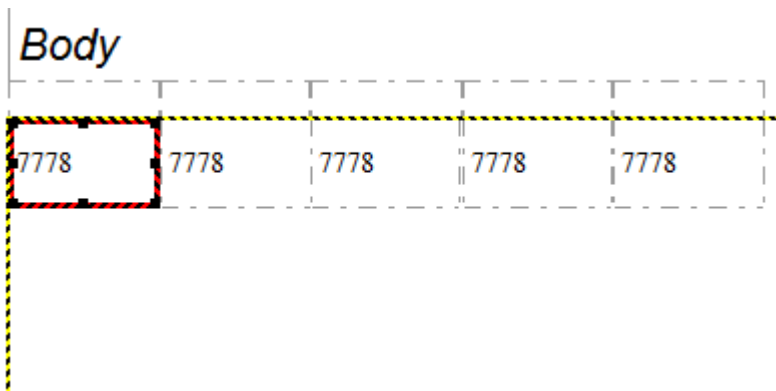

Tool Bar

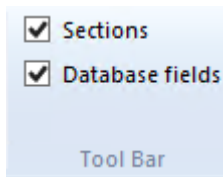

Hide or show [Sections panel](#) and [Database fields panel](#)

Zoom

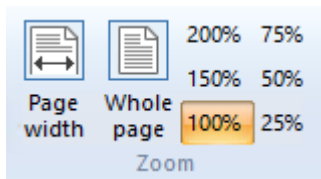

Choice of zoom level, with the possibility of automatic adjustment to display either the entire page on the screen, or adapt the zoom level to have the full width of the report in the editing screen.

Full width zoom :

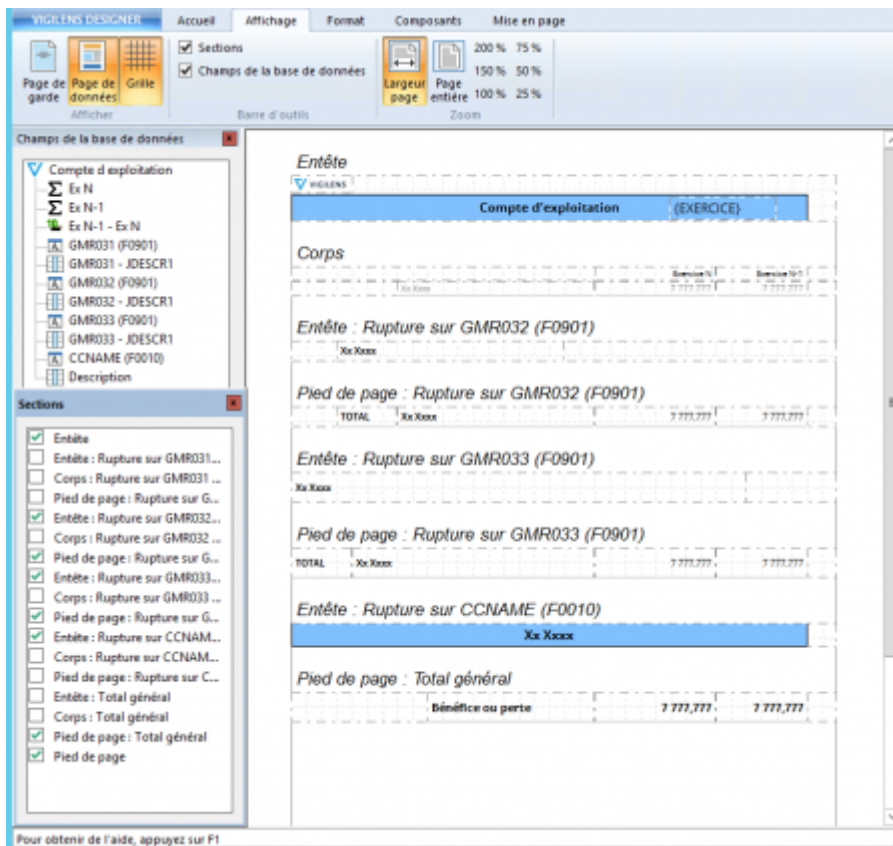

Full page zoom :

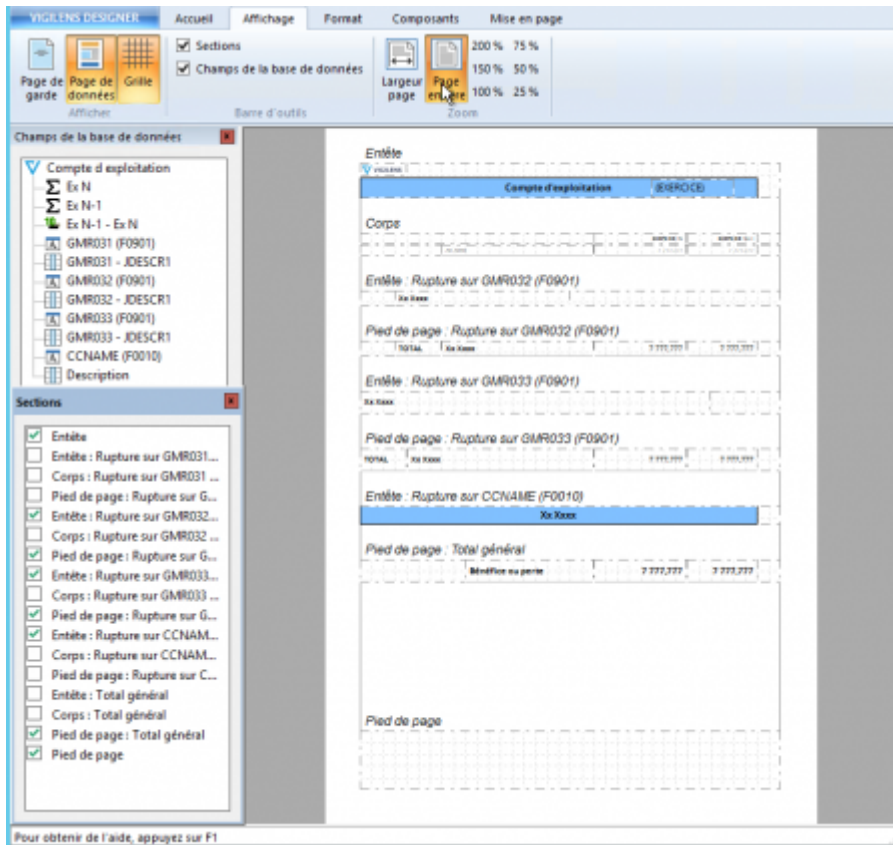

Format



Fields basic format parameters: font options, text alignment, conditional formatting.

To access all the parameters of a field, select it > right click > Properties or go to the Components menu > Properties

Component



Dedicated page

Layout

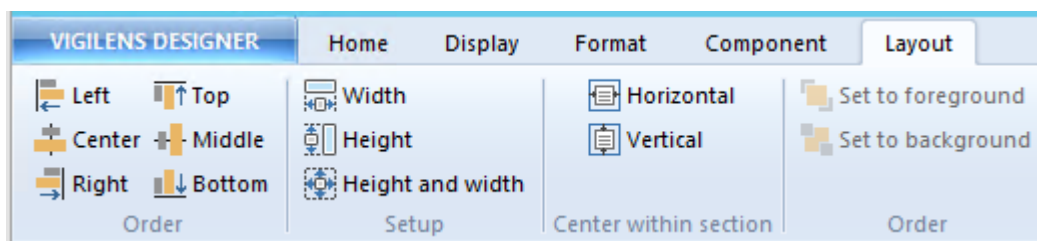

Align

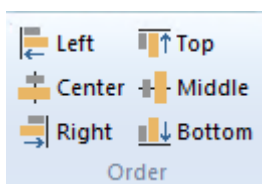

These buttons can only be used when several items are selected simultaneously. To make a multiple selection, hold down the shift button and click successively on all the objects of the selection. Only objects from one and the same section or sub-section can be selected simultaneously.



The **last** selected object is used as the reference.

Setup

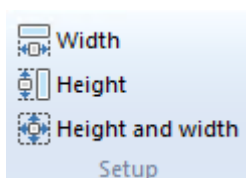

Make width, height or both equals.

As for Align tool, this menu requires to have at least 2 objects selected, the last one being the reference.

Center within section

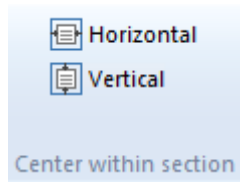

Order

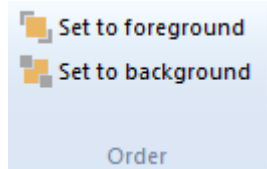

From: <https://vigilens.wiki/dokuwiki/> - **Vigilens Reporting Knowledge Garden**

Permanent link: https://vigilens.wiki/dokuwiki/doku.php?id=en:v8_0_0:designer:menus:accueil:nouvellerequete:editeurimpression:start

Last update: **2020/07/08 18:02**

