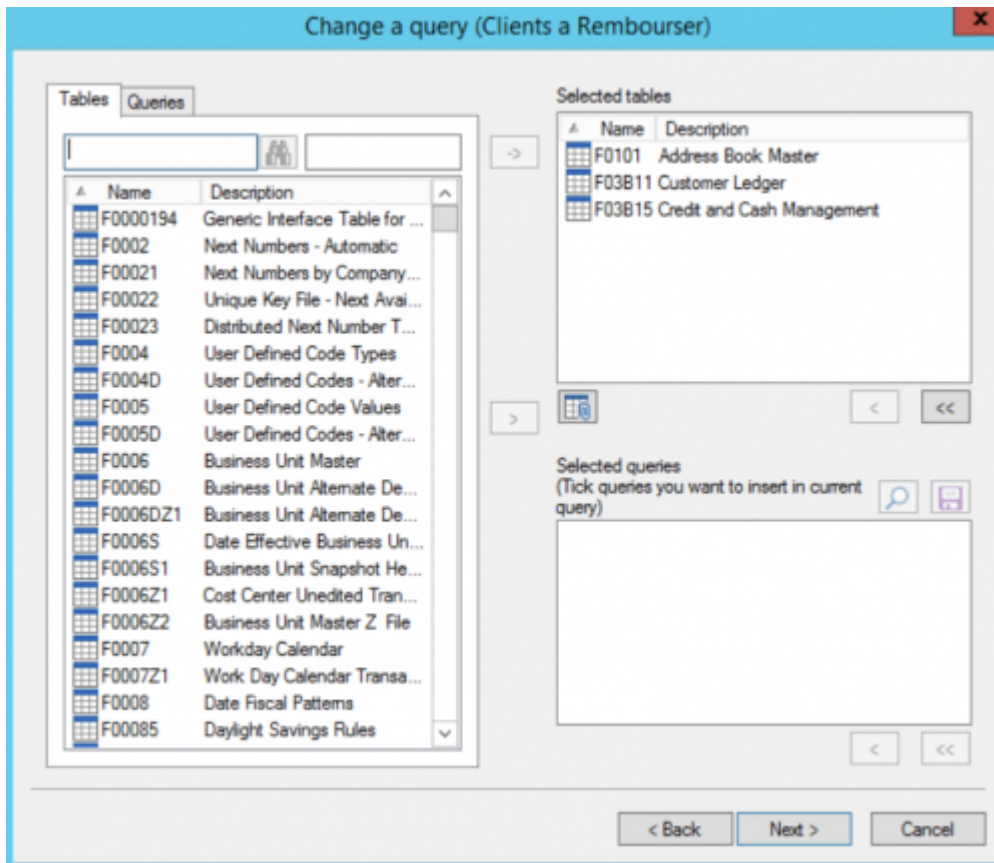

Table and subquery selection

Choice of tables



The same table can be added several times. An index (_1, _2, _3...) allows distinguishing the different occurrences.

Ex:

Name	Description
F0101	Address Book Master
F03B11	Customer Ledger
F03B15	Credit and Cash Management

You can also customize the Table Name by using the **F2 key**.

Name	Description
F0101_sold	Address Book Master
F03B11	Customer Ledger
F03B15	Credit and Cash Management

Selection of Queries

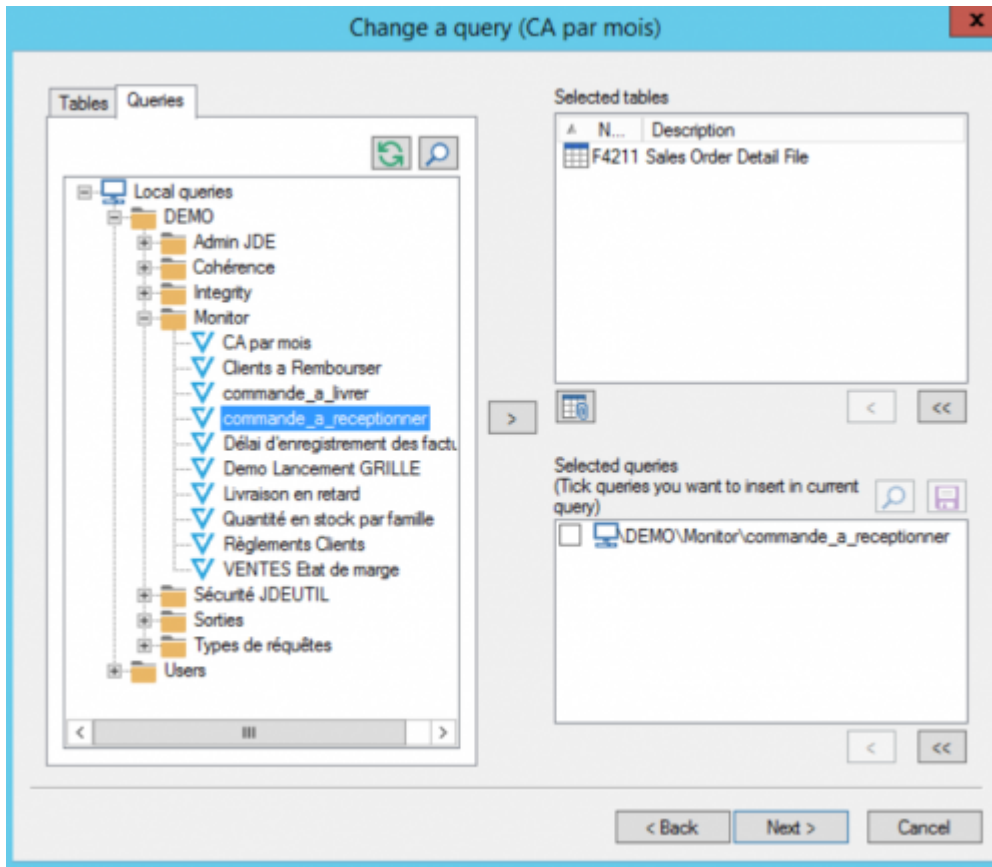

You can only add a subquery that :



- if it relates to the same data source as the calling query.
- if it is available in the user's directory.

To use a published query as a subquery, you must create a copy of it in the user's folder.

The magnifying glass gives an overview of the request called :

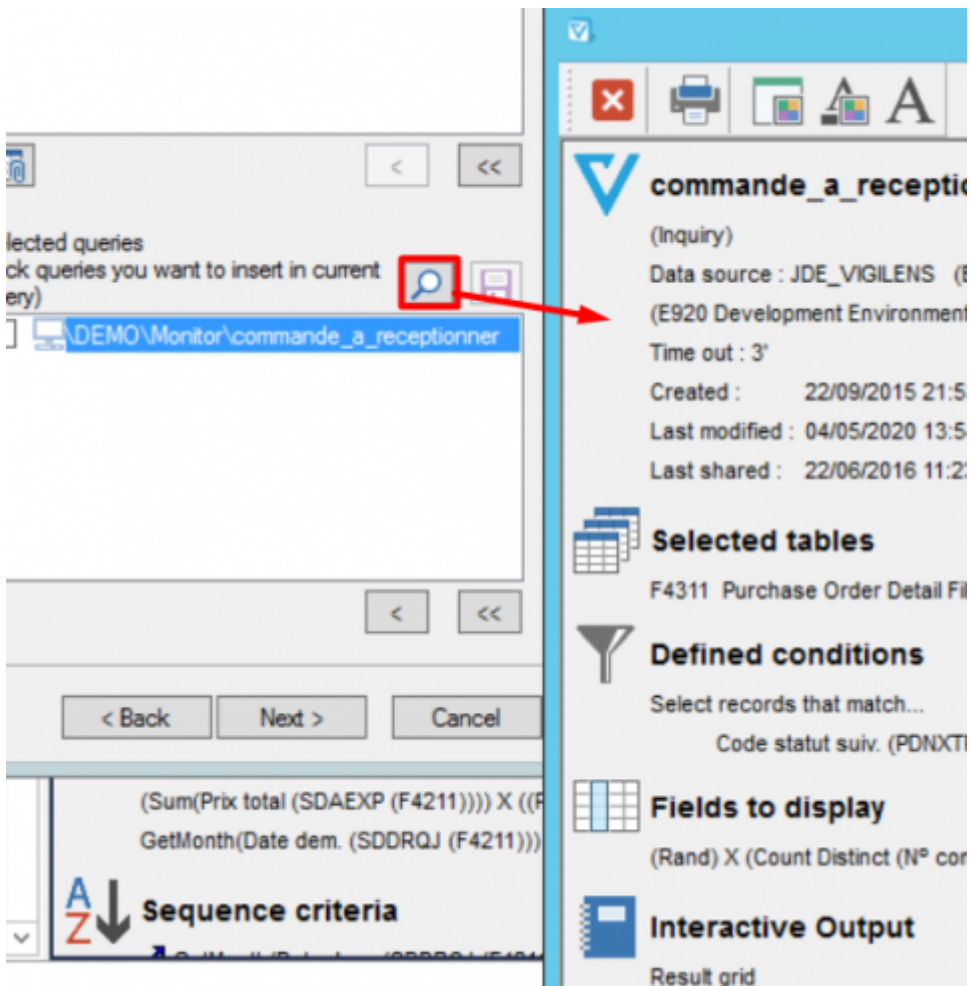

If you check the box in front of the name of a subquery, it is **incorporated** into the query you are building: a **frozen copy** of the subquery called is stored in the query you are building.

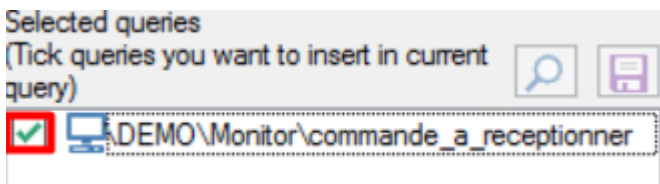

If you leave the checkbox unchecked, you keep a dynamic link with the query called.

 The publication of a query necessarily incorporates subqueries.

When a query is embedded, it can be extracted into the user's directory.

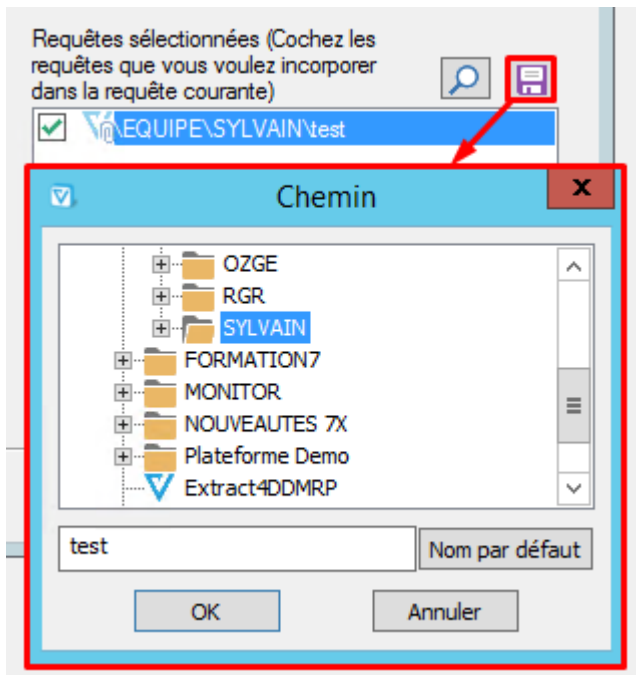

You can add the same subquery several times. An index (:1, :2, :3...) allows us to distinguish the different occurrences.

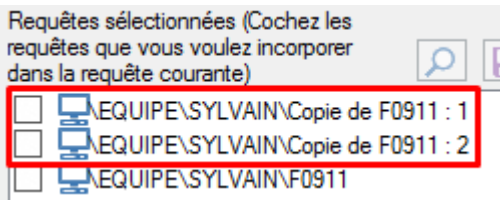

From: <https://vigilens.wiki/dokuwiki/> - Vigilens Reporting Knowledge Garden

Permanent link: https://vigilens.wiki/dokuwiki/doku.php?id=en:v8_0_0:designer:menus:accueil:nouvellerequete:choixables&rev=1594369225

Last update: 2020/07/10 10:20

